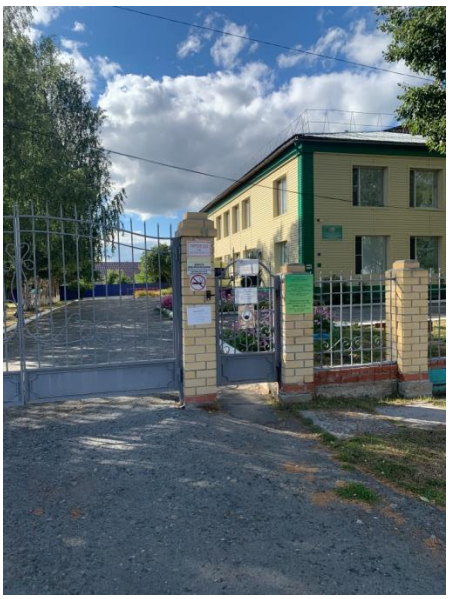

1

P

2

ДЕПАРТАМЕНТ
СОЦИАЛЬНОГО РАЗВИТИЯ
ТЮМЕНСКОЙ ОБЛАСТИ
АВТОНОМНОЕ УЧРЕЖДЕНИЕ
СОЦИАЛЬНОГО ОБСЛУЖИВАНИЯ
НАСЕЛЕНИЯ
ТЮМЕНСКОЙ ОБЛАСТИ
"СОЦИАЛЬНО-РЕАБИЛИТАЦИОННЫЙ
ЦЕНТР
ДЛЯ НЕСОВЕРШЕННОЛЕТНИХ
СЕЛА ОМУТИНСКОЕ"
РЕЖИМ РАБОТЫ:
ПОНЕДЕЛЬНИК - ПЯТНИЦА:
08.00-16.15
СУББОТА - ВОСКРЕСЕНЬЕ:
ВЫХОДНОЙ

3

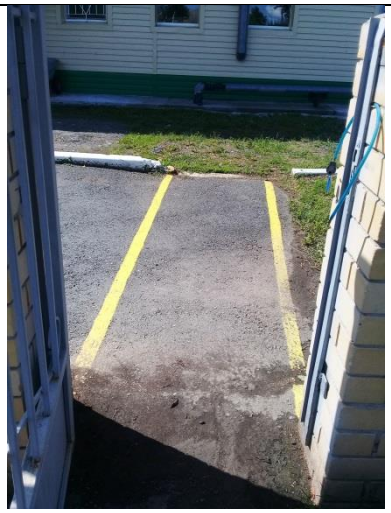

4

5

6

7

8

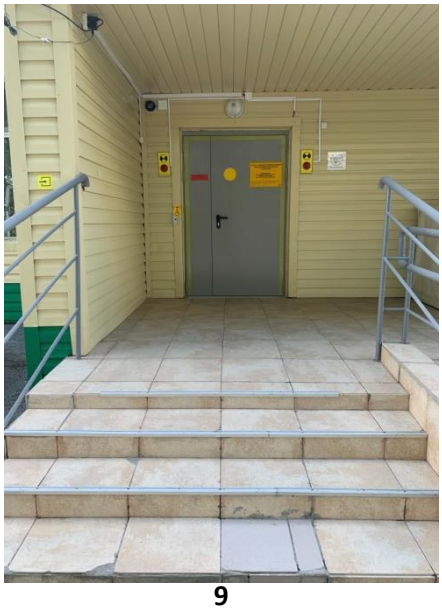

9

10

11

12

13

14

15

16

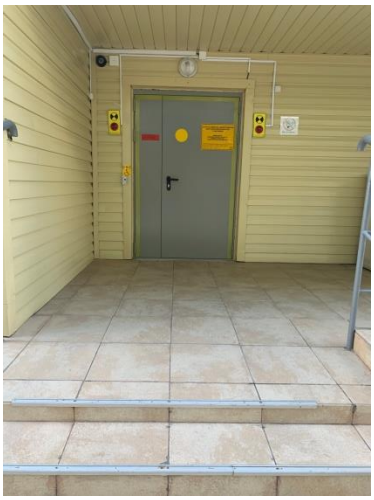

17

18

19

20

21

22

23

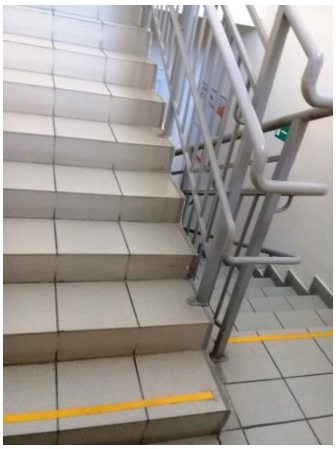

24

25

26

27

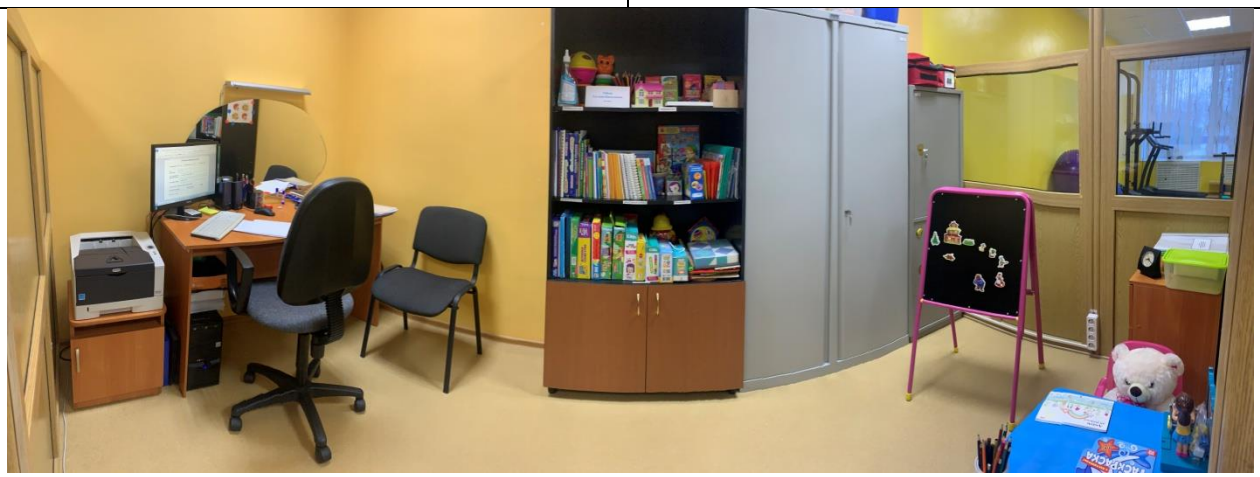

28

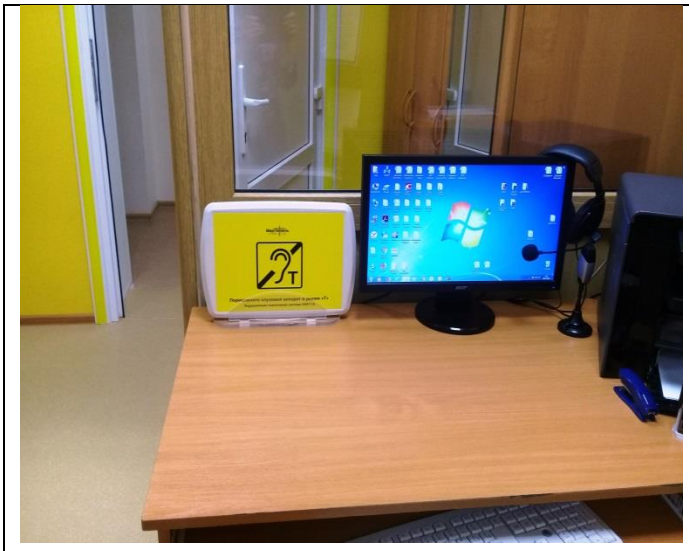

29

30

31

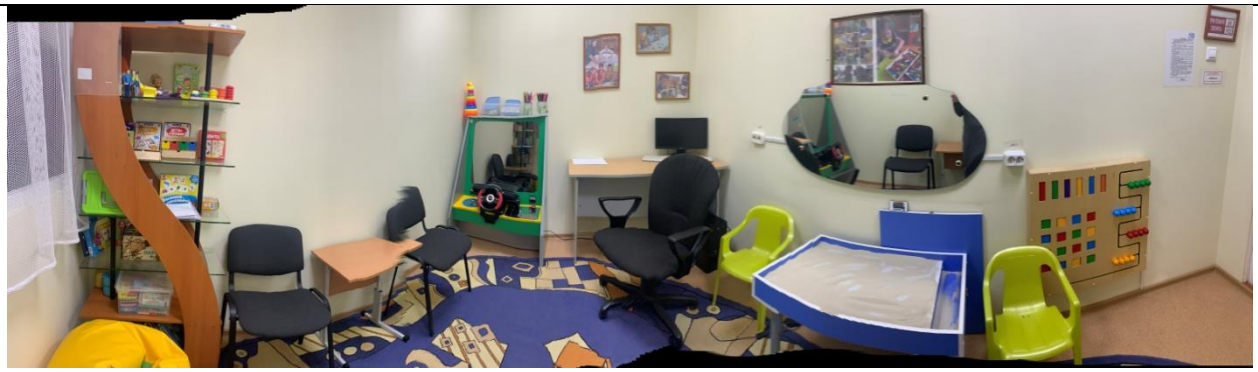

32

33

34

35

36

37

38

39

39 a

40

41

42

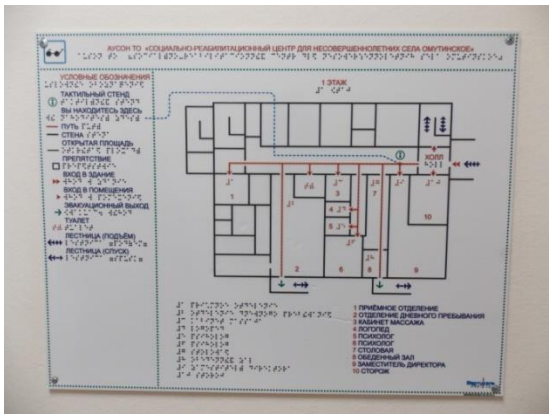

43

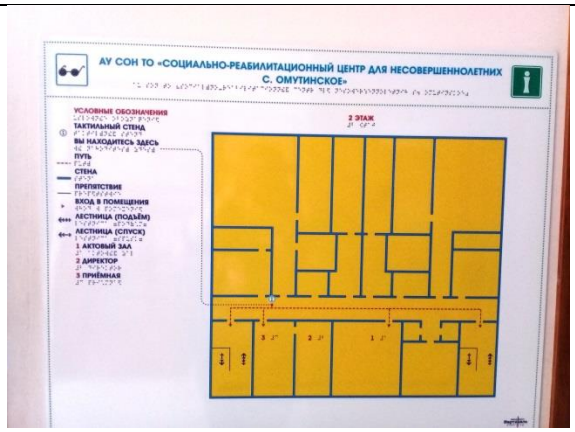

44

45

45. а

 45. б	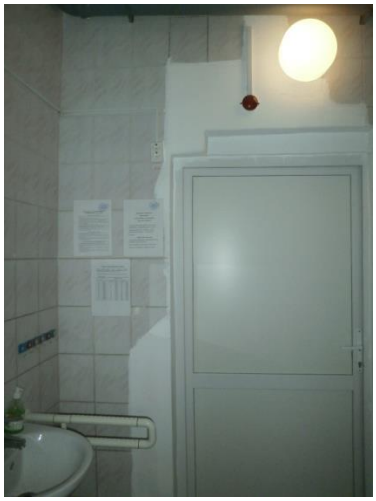 **45. в**